

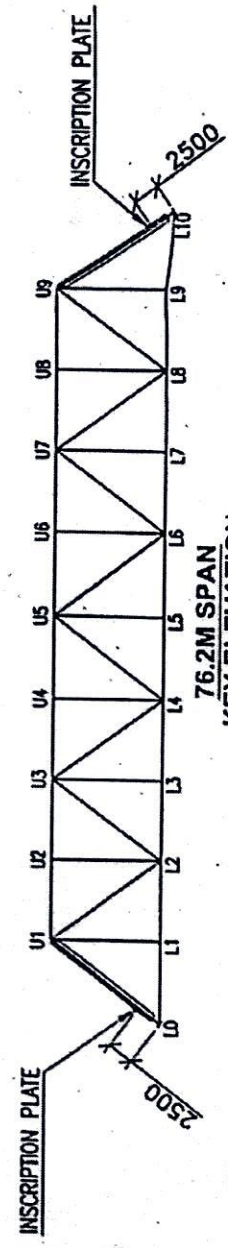

INSCRIPTION PLATE 
 (FOR 76.20 M SPAN)

(FOR 24 X 76.20 M SPAN 2 NO EACH = 48 NOS.)







NOTE:-
 1. ALL DIMENSIONS ARE IN mm.



76.20 M SPAN
KEY ELEVATION

		THE BRAITHWAITE BURN & JESSOP CONSTRUCTION COMPANY LIMITED, KOLKATA (A GOVT. OF INDIA ENTERPRISE)	
OWNER CLIENT:	NORTE EASTERN RAILWAY	DATE:	22.09.23
CLIENT:	RAIL VIKAS NIGAM LIMITED	DATE:	22.09.23
PROJECT: CONSTRUCTION OF 24X76.20 M SPAN THROUGH BRIDGE OVER BEELI CANAL AT ALLIARAO BETWEEN JHUSI AND DANARAJ STATION OF NEAR IN THE STATE OF WEST BENGAL			
SCALE:- 1:5	NAME:	DATE:	
DRAWN BY:	A.K.SETHI	DATE:	22.09.23
CHECKED BY:	S.MALLICK	DATE:	22.09.23
APPROVED BY:		DATE:	
TITLE: DETAILS INSCRIPTION PLATE FOR END PAKER POSITION			REV. 1
S.B.J. SKETCH NO.- 2154-IP-SK-03			SHEET SIZE- A4

	29.03.24	DATE	A.K.SETHI	BY
REV.	DATE	DESCRIPTION	PLACE AND LOADING STANDARD MENTIONED	

SIGNATURE & DATE:  21/3/24
 SIGNATURE & DATE:  21/3/24
 SIGNATURE & DATE:  21/3/24
 SIGNATURE & DATE:  21/3/24
 SIGNATURE & DATE:  21/3/24
 SIGNATURE & DATE:  21/3/24